

This sketch was made from the legal description shown above. The description should be compared with the Abstract of Title or Title Policy for accuracy, easements and exceptions.

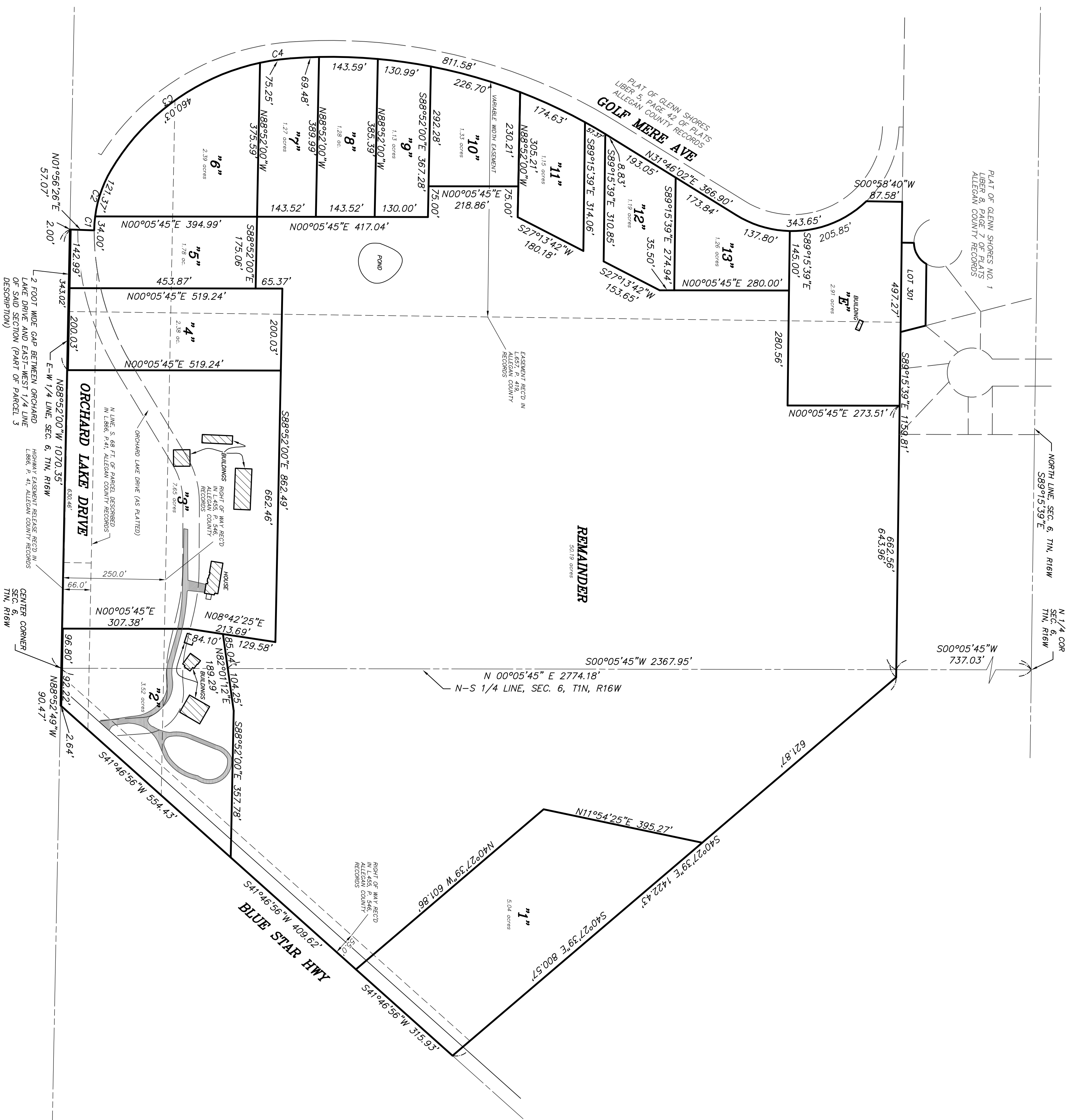

PARTIAL DESCRIPTION:
Part of the North 1/2 of Section 6, T1N, R16W,
Casco Township, Allegan County, Michigan

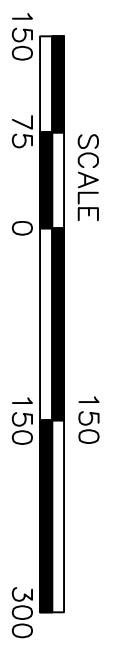
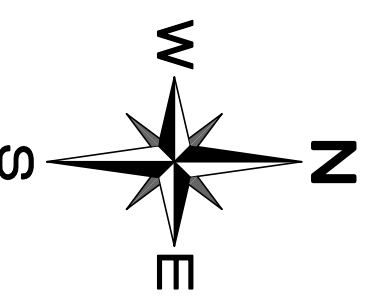

811
Know what's below.
Call before you dig.

UTILITY LOCATIONS ARE DERIVED FROM ACTUAL MEASUREMENTS TO BE EXACT LOCATIONS. NEP SHOULD BE ASSURED THAT THEY ARE THE ONLY UTILITIES IN THIS AREA.

checked	date	no.	comment	date
	07/30/13	1	revised parcels (2 foot strip) and added easement	
	11/13/13	2	revised parcels per client (Tentative Parcel Map)	
	11/26/13	3	revised parcels per client	
		4		
		5		
		6		
		7		
		8		

checked by: _____ date: _____
drawn by: MRL date: 7-10-13

Robert Merkin

4518 Cornell Avenue
Downers Grove, IL 60515

Sketch of:
7097 ORCHARD LAKE DRIVE

PART OF THE N 1/2 OF SECTION 6, T1N, R16W,
CASCO TOWNSHIP, ALLEGAN COUNTY, MICHIGAN

www.nederverfeld.com
800.222.1868

ANN ARBOR
3025 Miller Road
Ann Arbor, MI 48106
PHONE: 734.992.8601

CHICAGO
1082 National Parkway
Suite 1000
Chicago, IL 60642
PHONE: 773.278.5807

COLUMBUS
6355 Old Dublin, OH 43016
PHONE: 614.884.1127

GRAND RAPIDS
217 Grandville Ave., Suite 302
Grand Rapids, MI 49503
PHONE: 616.253.5100

HOLLAND
347 Hoover Boulevard
Holland, MI 49423
PHONE: 616.853.8949

INDIANAPOLIS
8459 Castleton Dr., Suite B
Indianapolis, IN 46250
PHONE: 317.288.5826

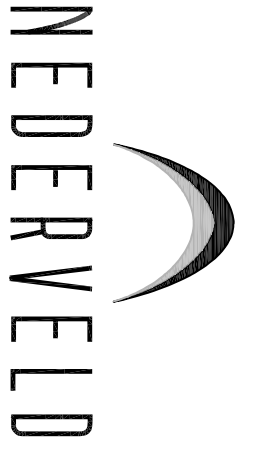

project no.:
13200642

sheet no.:
SK.3
1 OF 1

© 2013 Nederverfeld, Inc.